

RPPA RULES & REGULATIONS

PLEASE READ CAREFULLY

- One parking permit per vehicle will be issued. Vehicle must be registered in the Commonwealth of Pennsylvania and displaying valid license plates with a current state inspection certificate.
- To ensure individuals requesting permits are residents, each application will be reviewed and proof of residency is required.
- Permits must be applied to the inside of your vehicle's front window on the lower passenger side. Permits are only valid when displayed unobstructed.

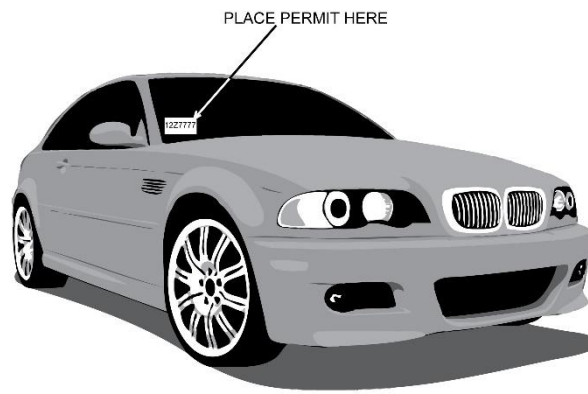

- Residents must notify the Borough immediately when a permitted vehicle is no longer registered in the resident's name. If a new car is purchased, we will approve the transfer of the permit to the new vehicle. (The permits are designed to peel off and reattach.)
- Two guest permits per household will be issued. Guest permits shall be used for *visitation purposes only* within the residential parking permit area. (Do not allow guests to park their cars and leave the area, use the train or walk to any of the Downtown Area Schools.) Guest passes must be displayed on the dashboard of the vehicle.
- Permits will be revoked if misuse occurs.
- Lost or stolen parking permits will be replaced at a cost of \$2.00 per sticker with the approval of the Police Department.
- Lost or stolen guest passes will be replaced at a cost of \$1.00 per pass with the approval of the Police Department.
- 2017-19 Permits expire on 9/30/19.